

REVOLUTIONARY
STRUMENTAL
PLAY-ALONG

TROMPET

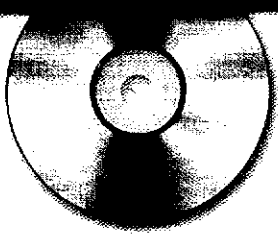

SMOOTH JAZZ

10 ARRANGEMENTS OF
11 FAVORITE SONGS
1 CD ACCOMPANIMENT

INCLUDING: BREEZIN' • MORNING DANCE • SONGBIRD
THIS MASQUERADE • WE'RE IN THIS LOVE TOGETHER

SMOOTH JAZZ

TITLE	PAGE	TRACK WITH MELODY CUE	TRACK ACCOMPANIMENT ONLY
Morning Dance	3	1	2
Bali Run	4	3	4
Just the Two of Us	6	5	6
This Masquerade	8	7	8
Silhouette	9	9	10
Harlem Nocturne	10	11	12
Songbird	12	13	14
Breezin'	13	15	16
Tourist in Paradise	14	17	18
She Could Be Mine	16	19	20
We're in this Love Together	18	21	22

ISBN 978-0-634-02769-7

 **HAL•LEONARD®**
CORPORATION
7777 W. BLUEMOUND RD., P.O. BOX 13819 MILWAUKEE, WI 53213

For all works contained herein:
Unauthorized copying, arranging, adapting, recording or public performance is an infringement of copyright.
Infringers are liable under the law.

MORNING DANCE

By JAY BECKENSTEIN

CD

- ◆: With melody cue
- ◇: Accompaniment only

TRUMPET

Medium Groove

Steel drums

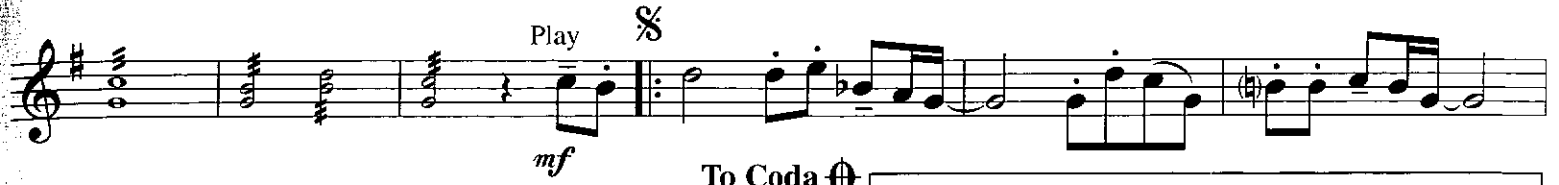

⊕ Coda

BALI RUN

CD

- ◻: With melody cue
- ◻: Accompaniment only

By LEE RITENOUR
and BOB JAMES

TRUMPET

Medium fast
Electric pno. 8

Ad lib. or play as written

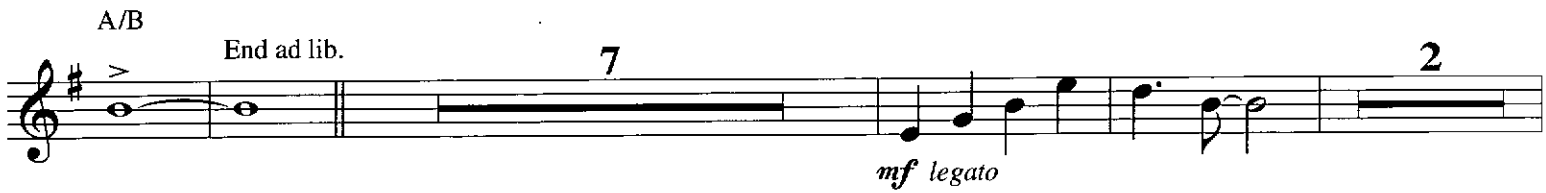

Play 3 times

JUST THE TWO OF US

CD

- ◆ 5 : With melody cue
- ◆ 6 : Accompaniment only

Words and Music by RALPH MacDONALD,
WILLIAM SALTER and BILL WITHERS

TRUMPET

Medium Groove

Keyboard intro

8

THIS MASQUERADE

CD

- ◆ 7 : With melody cue
- ◆ 8 : Accompaniment only

Words and Music by
LEON RUSSELL

TRUMPET

Moderately slow

Rhythm

Guitar and vocal

7

3

mp legato

mf

f

mf

rit.

CD

SILHOUETTE

By KENNY G

9	: With melody cue
10	: Accompaniment only

TRUMPET

Relaxed, in 2

Elec. Pno. 8

HAKLEM NOCTURNE

CD

11	: With melody cue
12	: Accompaniment only

Music by EARLE HAGEN

TRUMPET

Smooth shuffle

Band

Piano

Piano solo
Opt. background

SONGBIRD

CD

By KENNY G

	: With melody cue
	: Accompaniment only

TRUMPET

Medium (Straight Eighths)

Pno. intro 4

CD

- ◆₁₅: With melody cue
- ◆₁₆: Accompaniment only

Words and Music by
BOBBY WOMACK

TRUMPET

Relaxed Funk

Rhythm 8 Guitar 8 Flutes 7

mf legato

mp

mf

To Coda ⊕

Guitar solo 4 Opt. background

mp

4 Play D.S. al Coda

mf

⊕ Coda

2

rit.

TOURIST IN PARADISE

CD

By RUSS FREEMAN

◆7	: With melody cue
◆18	: Accompaniment only

TRUMPET

Jazz Rock
Keyboards

2

Synth. solo
Opt. background

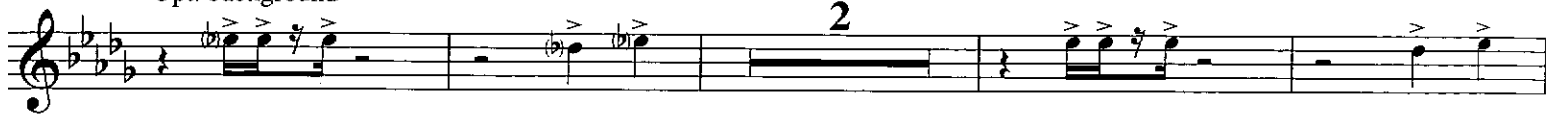

2 8 3 Play *f*

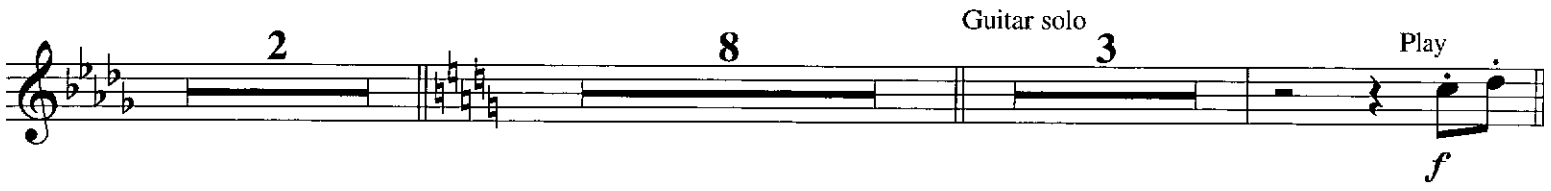

D.S. al Coda

⊕ Coda

Repeat and fade
Play 1st time only

mp 5 *f*

SHE COULD BE MINE

CD

By DON GRUSIN

19	: With melody cue
20	: Accompaniment only

TRUMPET

Medium Latin Groove

Strings

7

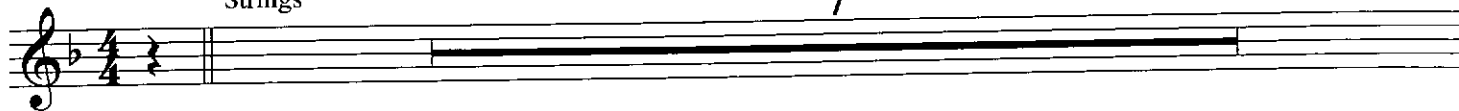

Piano solo

WE'RE IN THIS LOVE TOGETHER

CD

- ◆: With melody cue
- ◆: Accompaniment only

Words and Music by KEITH STEGALL
and ROGER MURRAH

TRUMPET

Shuffle Groove (♩ = $\overline{\overline{\overline{\text{3}}}}\text{♩}$)

Rhythm intro 8

Rhythm 8

rit.