

КОНЦЕРТ

для трубы, фагота
и струнного оркестра
(1949)

П. ХИНДЕМИТ
(1895—1963)

I Allegro spiritoso

(d. es)
f

mf *f* A 2

f B *mf*

f C

dim.

2 1 D 3 1 *p*

mf E 4

p rall. a tempo F *f*

Труба Сиб

f

1
dim.

p

Agitato
3 (G) 8 1 (H) 3
f

(J)
p

cresc.

(J)
f

Труба Си♭

К

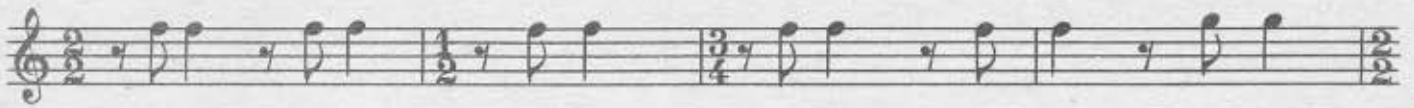
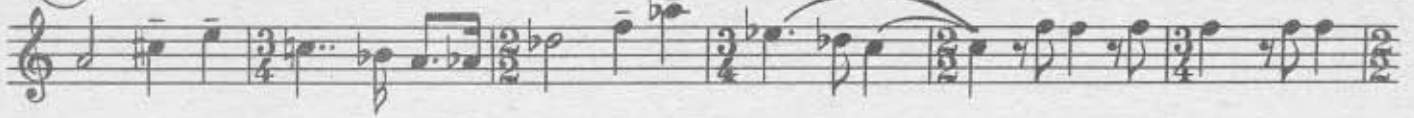

L

M

N

4 Труба Си♭

0

p

f

f

cresc.

f

1

p

pp

R

mf

1

1

f dim.

1

p

Труба Сиб

II Molto adagio

poco accel. rit.

(♩ = 90) 3 3 (A) 2 1 3 (B) 1 1 3

(C) Tempo primo

ff

f

(D) 1 1 1

p *mf* *p*

Allegro pesante (♩ = 80) 6

(E) *f*

mf

(F) *mf* *cresc.*

f (G)

dim. 13 (H) 14

p

Труба Си♭

I

Труба Сиб

Poco più tranquillo (♩ = 138)

Труба Си♭

III Vivace

p
 1 (A)
mf
 5 (B)
mf
 2
mf
ff
 (C) 1 1
f
 (D) 3 1 4 1 4 1 (E)
pp
 (F) *mf*
 3 2 1 1
p